Richmond Record-Herald

VOL. XXV—FIFTEENTH YEAR | RICHMOND, CONTRA COSTA COUNTY, CAL. THURSDAY, AUGUST 3, 1916. | NUMBER 2.

82 TEACHERS APPOINTED TO SCHOOLS HERE FOR NEW TERM

Five new teachers have been added to the public school staff of this city by the board of education. They include Miss Jean Bartholomew, former high school student, who will have charge of a domestic science course, Miss Katherine Reid, who is to supervise the new Winehaven school, Miss Kathleen Burke, Miss Louise Wibel and Miss Rita Dooling who will assume grade classes at the Washington school.

The personnel of the faculty of the various schools follow:

Lincoln—J. E. Zumwalt, principal; Agnes Raab, Christina Cameron, Alma Sheppard, Meta Kleine, Ethel Watkins, Louise McLaughlin, Laura Mellerup, Katherine Frymire, Odella Crawford, Nina Moody, R. J. Taber, Katherine McKee, Octavia Brown, Nettie Windrem, Jeannette Billman, Lois Salsman, Esther McKee and Myrtle Palmer.

WASHINGTON school—Nora Ashfield, principal; Margaret Strause, Alice Tomlin, Kathleen Burke, Louise Wibel, Mildred Nason, Rita Dooling, Idele Whitehead, Angie Bradley and Emily Axtell.

Stege — C. H. Jones, principal; Alice Robinson, Marguerite Knoble, Lois Kirkwood and Nellie Inglis.

Peres school — Millie Haussler, principal; Emily Neukum, Annabelle Dunning, Agnes Valentine, Clara Higgins, Grace Rathbun and Alpha Dunning.

Nystrom school — Mary Utter, principal, Itha Janes, Edith Palmer, Georgella Lowry.

Fairmont school—L. Myrtle Bowers, principal; Fay Breneman, Hazel Breneman, Cecil Boyd and May Hough.

Winehaven—Katherine Reid.

Grant school—Mardele Robinson, principal, Alice Elliott, Violet Lockard, Katherine Shaw, Minnie Haulon, Martha Fraser, Nellie Moore and Laura Sheldon.

Pullman school—Emelie Bauer, principal, Caroline Bedwell.

Kindegartens—Rene Kirkpatrick, Aldah Cusack, Veda Wood and Francis Smith.

Special teachers—Jennie Goodner, domestic science; Jean Bartholomew, domestic science; William Neeley, manual training; William H. Boyd, manual training; Louise Robinson, music; Mabelle Woodman, art; Anna E. Wills, school nurse.

FACTORY EXPERT IMPRESSED WITH CITY'S GROWTH

Writing to the Richmond Industrial Commission in behalf of the San Francisco chamber of commerce, Warren Manley, industrial agent for that organization, after expressing thanks for the attention shown Dr. B. M. Rastall, factory expert, and himself on their visit to Richmond last week, says:

"The doctor and needless to say, myself, were greatly impressed with the many activities and improvements in Richmond. I can readily see where Richmond is coming closer to San Francisco every day with the completion of the municipal docks, the tunnel and new factories locating there.

"Assuring you of our desire to co-operate in these matters whenever possible and again expressing thanks for the attention given us on our visit, I remain,

"Very truly yours,
"WARREN MANLEY,
"Secretary Industrial Department, San Francisco Chamber of Commerce."

JOSEPH T. BROOKS, secretary of the San Jose Chamber of Commerce, who will speak at the boost banquet in the Richmond clubhouse tomorrow night.

CIVIC MATTERS FOR DISCUSSION AT BIG MEETING

Industrial and civic matters will form the basis for short addresses and discussion at the booster banquet and get-together meeting of the chamber of commerce in the Richmond clubhouse tomorrow night. Secretary J. A. Long of the Richmond chamber of commerce is today rounding all details into shape for the affair which promises to be one of the largest gatherings of businessmen in this city.

The banquet which is to be served at 7:30 o'clock is under the supervision of the ladies of the First Presbyterian church.

Libel Case Settled

ARNOLD PITIES ENEMIES; MAKES HIS STATEMENT

J. P. Arnold upon being interviewed concerning the settlement of his case today said:

"It is but natural when the statement was published that I was greatly humiliated, in that I have lived in the city of Richmond for fifteen years and raised a family of four children, and knowing within myself that I had always been honest, both in public and private life. I felt that the article was published in order to ruin me politically by a small clique of citizens of the city of Richmond, some of whom were connected with the Daily News, for the reason as they stated later, that I was getting too strong politically for their good.

"My policy has always been, in public or private life to never see an enemy. But when this article was published I determined to defend my honor and reputation for the sake of myself and family and was determined to find out the responsible parties. To that end I have succeeded and all the feeling that I have for the responsible parties is pity to think that they would attempt to ruin a man's reputation regardless of his wife and children in order, as they stated, to destroy me politically.

"In closing I wish to thank my friends in giving me a chance to clear myself which I believe I have done."

FORMER CHIEF ARNOLD FREE OF CHARGES

Final settlement of a $20,000 libel suit against the Richmond News, was consummated by attorneys representing James P. Arnold today. After months of court hearings, Arnold has finally won an apology from the newspaper which impeached his character.

The suit dates back to Arnold's candidacy for the office of city councilman. Arnold had qualified at the election primaries and was entering the finals for the municipal office when the libelous articles are said to have been printed.

Norman H. Matson, editor of the paper at the time the articles impeaching Arnold's character appeared was fined $400 or sentenced to serve 100 days in jail. Subscriptions raised by various parties paid the fine. A warrant charging Matson with criminal libel was sworn to at 11 o'clock on the day that the articles defaming Arnold appeared.

In having Matson arrested, Arnold requested the district attorney to throw the case wide open and go right to the bottom of the whole affair.

Following Matson's conviction, the case was taken to the appellate court where judgement was rendered in favor of Arnold. Immediately following this verdict Arnold filed a civil suit for $20,000.

Directors of the paper attempted a settlement following the suit for damages but this was refused by Arnold's attorneys who stated that no money was to change hands until an apology was made for the attack on their client's character.

The case was bitterly fought by both sides and led to much unpleasantness being heaped upon Arnold who shouldered it all, knowing that he would eventually win.

NEWS DIRECTORS MAKE APOLOGY FOR ARTICLE

The following is a copy of a statement given to James P. Arnold by the board of directors of the Richmond News:

To Whom It May Concern:—

This is to certify that the board of directors of the Daily News, a newspaper printed and published in the city of Richmond, did not authorize nor approve of the publication in said paper on Friday, May 7, 1915, where the reputation of James P. Arnold, Esq., was attacked, and we hereby express the regret which we felt then, and have felt ever since that such a publication was made, and that the integrity and probity of Mr. Arnold was ever questioned in the paper of which we are and were the directors.

We make this statement in order that Mr. Arnold may be exonerated, and our position in the matter may be understood by the public.

Dated this 2nd day of June, 1916.

JOHN R. SANBERG,
R. W. SEAMAN,
J. C. THORNTON,
R. WILLIAMS,
WM. M. PENNINGTON,
T. L. COY,
JOHN R. KIELY,
Board of Directors.

EDITOR RUGG ENDORSED FOR STATESENATOR

At a meeting of the Republican County Central committee held at San Rafael on July 29th, after pledging itself to the support of C. E. Hughes, the candidate of that party for president, the committee unanimously adopted resolutions endorsing the candidacy of W. A. Rugg of Martinez for state senator for the district comprising Contra Costa and Marin counties.

The resolution reads as follows:

Whereas, William A. Rugg of Contra Costa county a candidate for the state senatorship of the Ninth senatorial district, by reason of his ability and integrity merits the support of his party throughout his district.

Resolved that we, members of the Republican County Committee of Marin county do indorse Willis H. Booth for the office of senator of the United States, and William A. Rugg for the office of state senator from the Ninth senatorial district and earnestly urge upon all of the Republican voters of Marin county and the Ninth senatorial district to support the Hon. Willis H. Booth and the Hon. William A. Rugg at the coming primary election.

GIFTS GIVEN TO A. C. FARIS AND CHAMBER OF COMMERCE

In winding up their final business affairs last night the Fourth of July committees gave $250 to A. C. Faris, general manager of the celebration to enjoy a vacation on. This was taken from a surplus of $476 80 which the committees had over their expenses.

Faris in his report requested that a vote of thanks be extended to L. Wierda, who acted as grand marshall for the parade. The general manager's expense account was $147.11, the concessions brought $150, while the goddess of liberty contest netted $724.80.

A balance of $197.84 which the committees had left after all bills had been paid proved a perplexity as to what should be done with it.

J. A. Long, secretary of the Richmond chamber of Commerce asked that the money be given his organization. Fred Newsom, insubstantiating Long's request informed the committees that the Fourth of July celebration had originated with the chamber of commerce and that any surplus money was rightfully entitled by that body. This brought forth a contradiction from Faris, who said the idea had emanated from Mayor Gerrard.

Charles Donnelly, made an impassionate plea, for the surplus funds going to the Richmond Social Service Bureau. Mrs. J. G. Gerlach asked that the money be given the hospital fund of the bureau. A vote taken, gave the chamber of commerce request an overwhelming majority.

Secretary J. A. Long extended a vote of thanks to the committees for the gift and gave a $5 gold piece to Mrs. Gerlach for the social service bureau.

A traveling bag purchased by the prize committee for an award during the celebration but which was never made was given L. Wierda for his services in the Fourth parade.

A beautiful silver cup, presented to Mrs. Roy Lemoine, chairman of the button girls committee, was given by Mrs. Lemoine to J. A. Long of the chamber of commerce for display in the commerce headquarters.

Levi Boswell, secured the endorsement of the committees for a petition which he will present to the city council Monday night asking that two cannon be purchased by the city for the firing of salutes on Fourth of July celebrations to come.

Those present at the meeting follow: C. B. Desmond, J. G. Gerlach, H. Barnes, Levi Boswell, D. J. Hall, H. Aine, J. A. Long, W. L. Gallenger, L. Wierda, Fred Schram, H. C. Burdick, Ira Vaughn, J. C. McVittie, H. Hart, R. H. Curry, Mrs. J. G. Gerlach and Mrs. Roy Lemoine.

UNFAIR RATES ALLEGED IN COMPLAINTS FILED

(Special to Record-Herald)

SAN FRANCISCO, August 3.—The city of Richmond, Contra Costa county, has filed with the Railroad Commission complaints against the water rates and rules of Herbert F. Brown, the Peoples Water company, McEwen Brothers and Fred Meyers; also against the rates of the Pacific Gas and Electric company for gas.

The city of Richmond says in these complaints that the rates of the companies are unfair and the commission is asked to investigate these charges and to fix reasonable ones.

The city of Richmond on July 17th, by action of its city council authorized these actions before the commission against the companies.

Herbert F. Brown sells water in a district of Richmond as a public utility and collects a flat rate of $1.50 per month without meter service. These rates are arbitrary and have not been made by any legal authority, says the complaint.

The city of Richmond fixed rates on June 28, 1915 for the Peoples Water company, but the corporation has collected on a different and higher schedule, says the complaint.

McEwen Brothers are alleged to have a flat rate of $1.50 per month where no meters are installed and 35 cents a thousand gallons with a minimum of $1.50 where there are meters.

The complaint says that the largest number of consumers are charged a flat rate of $1.50 and that some consumers are discriminated against by the meter charges.

The allegations against the Union Water company are practically the same, as also against Fred Meyers.

The Pacific Gas and Electric company charges $1.25 per thousand feet for gas with a monthly minimum of 50 cents and these rates are unjust, according to the complaint.

SCHOOL CLUB PLANS RECEPTION

An informal reception is being arranged by the members of the Singers club at the Richmond clubhouse for the evening of August 18th. The club was formerly the E'Studentina club of the Richmond high school. In charge of the evening's affair are George Harlow, Isabell Greathouse, Willard Poage and Harold Smith.

PRIEST PREPARING FOR SOCIAL

Father Joseph Porta of St. Paul's Catholic church at San Pablo is making last minute preparations today for "The Toastmaster" play to be given at the Pinole opera house Monday night. Funds from the play will go towards the completion of St. Joseph's Catholic church at that place.

Free auto service will be operated that night between the Mt. Diablo garage in this city and the church hall at St. Pablo.

A supper and dance will conclude the evening. The following committee is in charge of the affair: Mrs. P. McQuillan, Mrs. P. McClellan, Mrs. J. Fitzgerald, Mrs. E. O'Neill, Mrs. H. Clark, Mrs. J. Walton, Mrs. E. Poinsett. Mrs. Mary O'Brien, Mrs. Scanlon and Mrs. Dalton.

Justice of the Peace J. H. Chichester of San Pablo was a business visitor in Martinez today.

HOTTENGER BOY IS IN CARE OF S. F. FAMILY

Clifford Hottenger, San Pablo youth, bed-ridden for eighteen months was removed from the Children's hospital in San Francisco today and placed with a private family. Mrs. J. G. Gerlach, chairman of the committee of kindhearted women of this city, who have been caring for the boy believes that he will recover rapidly at his new place.

The boy is 12 years of age and has been suffering from tuberculosis of the leg.

TWO BAD CHECK MEN TAKEN TO PRISON

(Special to Record-Herald)

MARTINEZ, August 3.—J. C. Patterson and Walter Stingley, arrested in Richmond on charges of issuing fictitious checks and bound over for trial in the superior court, have arrived in Martinez and were this morning photographed and placed in the county jail to await their hearings in the superior court.

YEAR SPLIT WITH LOCAL PHYSICIALS

Dr. C. L. Abbott is in charge of the Standard Oil company's business for the next four months. He will be succeeded by Dr. W. E. Cunningham, who in turn gives way to Dr. W. S. Lucas. Four months of each year is apportioned to each of the three doctors.

LOCAL ATTORNEY TAKES CASE TO HIGH COURT

Since Attorney Lee D. Windrem and Mrs. Windrem returned from their trip to Alaska and Seattle, the former has been occupied with the hearing of the case of the People of the State of California against Charles Preciado, the defaulting tax collector of Madera county.

The case came up on appeal before the court of appeals in San Francisco Tuesday last and Attorney Windrem presented a lengthy oral argument, contending that his client had been once in jeopardy and also that the case had not been properly presented in the lower courts. He raised a nice point that no crime had been committed until a demand for final settlement had been made and then if the tax collector was unable to pay the money shown by his books to the county treasurer, he would be held amenable to the law.

The complaint alleges that Preciado embezzled money collected at various times from taxpayers of the county.

The attorneys for the appellant and respondent were instructed to file their briefs within twenty days from the date of the hearing.

CITY TO ARBITRATE CAREY PROPOSITION

(Special to Record-Herald)

MARTINEZ, August 3.—An agreement of arbitration between the City of Richmond and Julian E. Cary, doing business under the name of the "Richmond Brick Yard," was filed with the county clerk today. The agreement is signed by Mayor E. J. Garrard and City Clerk A. C. Faris for the city and Julian C. Cary. It sets forth that the city wanted certain property owned by Cary for the purpose of building the Ashland avenue boulevard and that on June 22, 1913, the city brought action to condemn these lands and that this action has been pending ever since.

MUCH BETTER

Mrs. Mary Peres, returned to her residence in this city last night from Byron Hot Springs where she has been regaining her health.

MAN SHOVED FROM TRUCK BADLY HURT

Shoved or jostled from a crowded Standard Oil auto truck on which he was returning from the can factory at Point Orient last night, L. Moretti, a laborer lies at the company's hospital today in a serious condition. Reports from officials at the can factory this morning stated Moretti to have succumbed to his injuries. These were later denied.

The man fell into the roadway alighting on his head. He has a wife and child.

COMMITTEES IN READINESS FOR BENEFIT BALL

Final preparations have been completed by the committee arranging the benefit ball for the soldiers at the border, which will be held at East Shore park tomorrow evening. Music for the dance will be furnished by the McRacken-Lentzen orchestra. The Elks drill team will lead the grand march.

Funds from the dance will be sent to the members of Company B, California National guard at Nogales, Arizona.

PLAN MEETING

Plans for a big open meeting were made by Richmond lodge Royal Neighbors in Pythian hall last night to be held the latter part of this month.

MAN'S HAND BADLY MASHED; AMPUTATION

Sam Russell, employee of the General Roofing Manufacturing company had a finger on his right hand amputated at the Craven hospital today. Russell caught his finger between two pieces of steel and had it so badly mashed that amputation fas necessary. Dr. Hall Vestal performed the operation.

Brushes Galore!

ALL KINDS FOR THE HOUSE FROM 5¢ UP. SEE OUR WINDOWS.

Garbage Cans, Sizes, 1, $1.50; 2, $1.65; 3, $1.75; 4, $2.00; 5, $2.50

SQUARE DEAL HARDWARE CO.

We Give Home Trading Stamps
Phone Richmond 208 FREE DELIVERY

Richmond Record-Herald

Published Every Afternoon, Except Sundays and Holidays by the Record-Herald Company

Sixth Street, near Macdonald Ave. Telephone Richmond 70

FRANK HULL...Managing Editor. G. E. MILNES...Business Mgr.

SUBSCRIPTION RATES:

1 Year.....$4.00 6 Months.....$2.00 1 Month by Carrier..40¢

Entered at the Postoffice at Richmond, Cal., as Second-class Matter.

Independent Democratic Official Paper of City of Richmond

RICHMOND GAS RATES

The city council has filed with the Railroad Commission a complaint against the Pacific Gas and Electric company and several other public service corporations operating in Richmond calling attention to what are manifestly exorbitant charges for their service to the city and the people. Of these perhaps the Pacific Gas and Electric company is the greatest offender.

This company appears to be discriminating against Richmond in the most flagrant manner and for this condition the people themselves and the city council are to blame, for it is natural for public service corporations, as well as individuals, to take all they can get—to charge as much as the traffic will bear.

The Record-Herald has called the attention of the municipal authorities to conditions here many times, but bodies of this kind move slowly and it is only within the last month actual steps were taken to complain to the Railroad Commission of conditions which are intolerable.

The gas company has been exacting a rate from Richmond people of $1.25 per thousand cubic feet of gas when just across the line in Alameda county consumers have been and are now receiving a rate of 90 cents per thousand cubic feet for the same gas and the identical service.

As has been recited by the Record-Herald many times, the Pacific Gas and Electric company constructed its service main to Richmond, not for the public benefit, but to supply the Standard Oil company with gas for its can manufacturing establishment. No other concern was supplied with gas for a number of years until the company discovered that it had to supply Richmond people with gas or another company would occupy the field. Then lateral mains and service pipes were laid and a rate fixed of $1.25 per thousand cubic feet.

Outside of these service mains and laterals and the big holder the company constructed on its property on First street, near the Santa Fe Oakland branch, no outlay has been made in Richmond. The gas company cannot charge up the main from Oakland to the Richmond plant from any standpoint of equity, for it was constructed many years before service was installed here for individuals for the accommodation of the Standard Oil company.

It appears to the Record-Herald that Richmond has a most excellent case against the Pacific Gas and Electric company and that the company should supply gas to the people of this city for 90 cents in the future and the money heretofore unjustly collected should be refunded.

The submersible ship Deutschland has started on her home journey and while we wish to be understood as being strictly neutral, here's hoping that she will reach her destination safely.

If another place at which to eat regularly could be located, more boys would run away from home.

There is something the matter with a woman who always has to have someone protecting her Honor.

It is considered a good joke on the man who marries for money when he fails to get it.

Ranting against the government breeds such disasters as the bomb outrage which was prepetrated on a lot of innocent people in San Francisco during the preparedness parade. The Record-Herald believes in a free press and free speech, but we do not believe in the freedom that preaches sedition and advice to the weak minded to destroy heads of governments and the administrators of law. Enough of anything is plenty and we in America have reached the limit from the blatant mouths of nihilists and boomthrowers.

Kitchener's volunteers have been fighting as well as British regulars in the present drive, and many will find that a vindication of the U. S. method of raising armies, which is the British method transplanted and worked over to some extent. But the fact that it took Great Britain two years to get started must be borne in mind, and if France and Russia had been as unprepared in the beginning, the hope of the allies would be less today.

You might never have heard of Ripon, Wis., unless it had requested congress to withdraw an appropriation of $75,000 for a federal building at Ripon, and use the money for national defense. But if other towns which didn't need federal buildings, and get them, would add greatly to the fund for military preparedness.

The man who continually hesitates never get anywhere and therefor a man should learn to decide quickly. The only reason Columbus became famous was that he didn't let somebody else beat him to the discovery of America.

Having failed to effect peace among the European belligerents, Henry Ford is now devoting some time and money to attacking the cigarette industry, another field in which he stands a fat chance.

A guilty man may think he won't get caught, but he can't entirely eliminate the fear that he will.

It is possible that many of the henpecked men attain that status because they are too proud to fight a woman.

Probably more men are fooled by thinking they would have a larger opportunity in a larger city than in any other way.

The most cordial invitation is the one which asks everybody to attend and pay admission.

It is possibly true that every man has his price, but many of them are not worth it.

All Hands Point to Our Want Ads as the Result Producers Everybody watches them They bring timely results

WM. E. CALAHAN

Candidate for Regular Republican Nomination for

ASSEMBLYMAN

18th DISTRICT

Primary Election, August 29, 1916

J. N. LONG

OF RICHMOND

Regular Republican Candidate for Nomination for

ASSEMBLY 18th DISTRICT

Primary Election, Aug. 29, 1916.

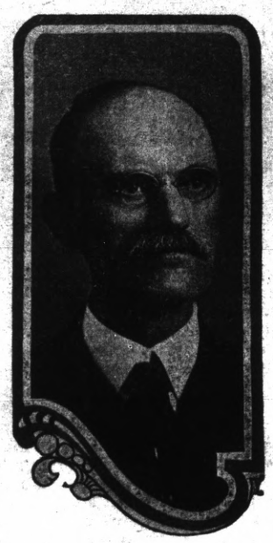

W. A. Rugg

editor and proprietor of the "Contra Costa Gazette" and the "Daily Gazette" is a candidate for the Republican nomination for

State Senator

from the Ninth district, comprising Contra Costa and Marin counties.

Mr. Rugg has never weakened in his loyalty to the party that has always had its rule signalized by prosperity. By virture of his ripe experience as a newspaper publisher, he has gained a very comprehensive knowledge of public affairs and is therefore well qualified to intelligently perform the duties of the office, for which he is a candidate.

Mr. Rugg stood firmly for Marin county's right to name the Republican candidate for the next senatorial term, but upon the withdrawal of such candidate and at the request of Marin county Republicans, he consented to enter the contest as an ever and always loyal and consistent Republican.

"Let Mayer Do It." If you want your old suit made like new, Ring up Phone 452. Cleaning, Dyeing, Repairing or Pressing. Work called for and delivered. Mayer's American Cleaning Works, 1116 Macdonald avenue. —advt

CLOTHES CLEANING

Richmond's biggest and best, the Elite Cleaning Company. Service and prompt delivery. Our motto, satisfaction. 265 Fifth street. Phone Richmond 525. Branch office 2233 Macdonald avenue, Phone Richmond 456.

CLASSIFIED ADS

CLASSIFIED ADVERTISING RATES

Lines	2T	4T	6T	12T	24T
3....	$ .25	$ .45	$ .60	$1.00	$1.50
4....	.35	.60	.80	1.35	2.00
5....	.45	.75	1.00	1.75	2.50
6....	.50	.90	1.20	2.00	3.00
7....	.60	1.05	1.40	2.25	3.50
8....	.70	1.20	1.60	2.50	4.00
9....	.80	1.35	1.80	2.75	4.50
10....	.90	1.50	2.00	3.00	5.00

Strictly in Advance

Classified ads will be taken over the phone and collections made by messenger on payment of 10¢ extra for messenger service.

SALARY LOANS

SALARIED PEOPLE PERMAnently employed furnished $5.00 to $50.00 without security, delay or publicity, cheapest rates, easiest payments. D. D. Drake, 607 Macdonald Avenue. 4-29-tf

POSITION WANTED

THE W. C. T. U. of Richmond would like to assist any girl that needs help who will either write or come to see Mrs. G. Wallin, 684 Fifteenth St., Richmond. tf.

WANTED—Middle age lady wishes a position as house-keeper by the day or week. No. 325 8th Street. 8-2-3t

WANTED—House work by deserving woman, by the day, week or month. Apply at once, Phone Richmond 757. 8-2-tf.

HELP WANTED

WANTED—Girl waitress. Apply Dewey Cafe, 220 Macdonald Ave. a2-1t.

FOR SALE

FOR SALE—Two lots 25x100 each, corner 15th and Cutting boulevard. Apply 152 Herald Ave., Engleside. j5-1m.

FOR SALE—Two fresh Jersey cows. Apply J. Barakantia in rear of Stege Match factory. jy29-6t

FOR SALE—Two lots 25x100 each, Sixth and Pennsylvania. Will take team, wagon and harness, as part payment. Team must weigh 2700 pounds. Address Box B, this office. 8-1-5t.

FOR SALE—A hand boring machine and casing. Apply at 314 Main St., San Francisco. 8-1-6t.

FOR RENT

FOR RENT — Three-room furnished cottage. Enquire 317 Richmond avenue. Phone, 461. tf.

WANTED—MISCELLANEOUS

VACANT LOTS—If you are obliged to dispose of vacant lots in the city of Richmond, and are willing to sell at bedrock prices, with all the inflation cut out, address Box Z, care Record-Herald office, Richmond, Cal., giving location of lots and price wanted. 2-29-tf.

WANTED—A good piano. Price and terms must be right. For particulars write P. O. Box 601, Richmond, Cal. tf.

AGENTS WANTED

WANTED—A solisitor for a cleaning wagon. One who understands the business. Must be sober. Apply 1010 Macdonald, Black Palmsian Dye Works. 8-1-tf.

EXCHANGES

HAVE you vacant lots that you want to turn over for income bearing residence property. I have a modern five room house and two lots in central section of city, that I would consider exchanging for vacant lots suitably located. In answering give lot and block number, what value of lots are, and whether street work is paid or not. Address Box 184, Richmond, Cal. 2-29-tf

NOTARY PUBLIC

NOTARY PUBLIC—I make and acknowledge all kinds of legal papers; deeds, mortgages, contracts, leases, etc. Houses to rent; fire insurance. H. G. Stidham, 163 Washington avenue. Phones, office 868, Residence 920. 3-27-tf

BUSINESS NOTICES

It is hereby notified that the American French Bakery will deliver bread to its customers on Sunday mornings the same as on other week days. Phone Richmond 1065. jy28-15t.

Wear a BLACK'S Special, one that has been Cleaned and Pressed. Black's Cleaning House, 1010 Macdonald Ave., Phone 725.

ATTORNEYS-AT-LAW

J. E. RODGERS

Attorney-at-Law

Martinez California

PHYSICIANS AND SURGEONS

DR. M. DEININGER-KESER has moved her office and residence from Bedwell Apt., 8th and Nevin, to 919 Macdonald Ave., near Elks Bldg. Office hours 1:00 to 3:00 p. m. Telephone Rich. 98.

BERT CURRY

UNDERTAKER—EMBALMER

Parlors—27 Park Place

Service Day or Night

Day and Night Phone 429

Auto Service Phone 598

ARTHUR A. BARBER & CO.

Funeral Directors

Lady Attendant for all Ladies and Children's Cases

263 FOURTH ST.

E. B. SMALLWOOD

Undertaker—Embalmer

DEPUTY CORNER

727 Macdonald Avenue

Phone Richmond 113

THESE PAINTERS CARRY LIABILITY INSURANCE

ZEB KNOTT

Sherwin-Williams Paints, Stains and Varnishes

All Grades of Wall Paper

Painting and Paper-Hanging

All Work Quaranteed

319 North Seventh Street

Phone Richmond 828

A. BRUNNER

PAINTING, PAPERHANGING AND TINTING

WALL PAPER, PAINTS, OILS AND VARNISHES

1310 Macdonald Avenue

THE CRAVEN HOSPITAL

Conduced by Graduated Nurses

MEDICAL, SURGICAL and MATERNITY CASES.

Baby Incubator Installed.

Received under the care of their own physician.

10th & Clinton Phone 854

NOTICE TO VOTERS

A new and complete registration of voters is required by law during the year 1916.

Registration closes for the purpose of voting at election to school trustees, on March 7th, 1916; for the purposes of voting at Municipal elections of towns of the sixth class, on March 10th, 1916; for the purpose of voting at Presidential Primary election on April 1st, 1916; for the purpose of voting at August Primary election, on July 29th, 1916; and on Oct. 7th, 1916 for the purpose of voting at General Election on Nov. 7th, 1916.

You may register with the County Clerk or any of his deputies.

Dated February 10th, 1916.

J. H. WELLS,
County Clerk of Contra Costa County, California.

The following named persons are registration deputies:

A. C. Faris, City Hall, Richmond, Cal
Mrs. Mary D. Neill, 154 Washington Ave., Richmond.
Geo. K. Drew, 114 Washington Ave. Richmond.
I. R. Vaughn, 420 Macdonald Ave Richmond.
Miss Nannie Nesbitt, 621 Bissell Ave. Richmond.
Mrs. Florilla Brown, Stege, P. O.
M. J. Gordon, 319 Macdonald Ave. Richmond.
Fred C. Schram, 422 Macdonald Ave. Richmond.
L. J. Thole, 1928 Macdonald Ave. Richmond.
W. J. Richards, Jr. 915 Macdonald Ave., Richmond.
Mrs. Henrietta King, 234 Barrett Ave., Richmond.
Mrs. Laura B. Crampton, 624 Chanbor Ave., Richmond.
Frank M. Silva, San Pablo.
George E. Valencia, San Pablo.
A. H. MacKinnon, Rust.
Herman Rust, Rust.
H. F. Davis, Rust.

feb 17-oct 7

CALIFORNIA TOWEL SUPPLY CO.

Towel service furnished offices barbers and bars. We supply coats and aprons. We furnish the supply—you use it. Cheaper than buying your own. Branch office, Record-Herald building, telephone 70. Telephone your order and the man will call on you.

E. A. MARSHALL

House, sign and automobile painting; paper hanging and decorating. All work guaranteed.

Phones 154-W and 945

Shop 413 Bissell Ave.

DOCTORS FOR MEN

Everything is PRIVATE AND CONFIDENTIAL.

No extra charges are made for medicines. Consulatation free. Est. 25 years.

DR. T. D. HALL

707 Broadway, upstairs, near Seventh St., Oakland, Cal.

COAL Draying and Storage

PILLOW BROS.

706 Macdonald Ave. Phone 91

Certificates of Title Notary Public Abstract of Title

Title Insurance Polices Escrows Handled Inheritance tax Appraiser

PATRONIZE HOME INDUSTRY.

Richmond Abstract and Title Co.

Office—Richmond Abstract and Title Co.'s. Building.

Twenty-Second and Macdonald Ave., Richmond, California.

Telephone Richmond 819 CHAS. G. BACON, Manager.

Tilden Lumber Co.

PRICE---QUALITY---SERVICE

E. M. TILDEN, President

YARDS—Oakland, Berkeley, Richmond and Crockett

Office and Mill—15th St. and Nevin Ave. Phone Richmond 81

Popular Bakery and Coffee House

MACDONALD AVE., BET. 4th and 5th STREETS

Largest Assortment of Bread, Cakes and Pies in Richmond

Finest Cup of Coffee and Cream in Town

REMEMBER THE PLACE

Macdonald Ave, Between 4th and 5th Streets

PEACHES FOR CANNING

Albertas From My Farm at Atwater

No Worms or Split Pits

The Finest Ever

See Us Before Buying

B. McWHORTER

Phone 105 147 Richmond Avenue

The Very Best DENTISTRY

ALL WORK GUARANTEED

POSITIVELY NO PAIN

At Very Reasonable Prices

We do not employ students or beginners, but do our own work, both at the chair and in the laboratory. We have had years of practical experience in High Class modern denistry. Trained and educated in the best schools of America. We use No Pain methods, all of which are endorsed by the leading men in the profession. We give you a bona fide guarantee that applies to all work done in this office.

EXAMINATION AND ESTIMATES FREE

OPEN EVENINGS

Dr. W. P. Meyer

514 Macdonald Ave.

Cook With Gas

ON A MODERN GAS RANGE

SAVE—MONEY
SAVE—TIME
SAVE—WORRY

SEE THE MODERN GAS RANGES NOW ON DIS PLAY AT THE LOCAL STORES.

GAS, ELECTRIC, CARBON FUEL, FIRST PREFERRED

Pacific Gas and Electric Co.

13th and Clay Sts., Oakland Lakeside 5000

Branch Office: 709 Macdonald Ave. Phone Richmond 551

FLORENCE KELSEY

Will call at your home to do your hairdressing, scalp treatment, shampooing, face massaging and manicuring. Guarantee to give satisfaction. Reasonable prices.

Phone Richmond 681
Raymond Apts.—21.

RICHMOND AND SAN RAFAEL FERRY & TRANSPORTATION COMPANY — MARIN COUNTY — CONTRA COSTA COUNTY

Time Table

Effective Sunday, July 23, 1916

BOAT LEAVES

Pt. Richmond	Pt. San Quentin
7:30 a. m.	8:00 a. m.
9:30 a.m.	10:00 a. m.
11:30 a. m.	12:00 m.
1:30 p. m.	2:00 p. m.
3:30 p. m.	4:00 p. m.
5:30 p. m.	6:00 p. m.
*7:00 p. m.	*7:30 p. m.

*Sunday Only

Key Route Cars direct to Ferry from all points of Alameda County

Motor Vehicles from Point San Quentin direct to San Rafael connecting with Northwestern Pacific Railroad for all points North.

UNSURPASSED BUFFET AND GRILL SERVICE

For Information Address
RICHMOND-SAN RAFAEL FERRY & TRANSPORTATION COMPANY
RICHMOND, CALIF.
Phone Richmond 231
Phone San Quentin 2

FRATERNAL MAN IS TENDERED PARTY

A. J. Pendleton, prominent fraternal man of this city was the guest of honor at a surprise party in Moose hall last night. Those present follow: Mr. and Mrs. D. J. Mulcahy, Mr. and Mrs. Pendleton, Mr. and Mrs. Geo. Parnell, Mr. and Mrs. Jess Burr, Mrs. Ella Twogood, Mr. and Mrs. Oliver L. Gist, Mrs. N. Zieger, Miss Silveira, Miss L. Schotzen, Mr. and Mrs. A. C. Curwin, Bert Flynn, Guy Helmick, Joe Gardella and Larry Orthman.

ENTERTAINS

Mrs. L. Matthews and daughter of Sacramento are spending several days at the home of Mrs. Richard Spiersch.

FOR EXCHANGE

120 acre alfalfa ranch to trade for Richmond lots inside the triangle of the Santa Fe and Southern Pacific and Oakland branch of the Santa Fe roads. Eighty acres in alfalfa.

Fine 8-room furnished place in fine location to exchange for clear ranch property.

Five-room, up-to-the-minute, house in fine location. Anything down and $25 per month.

R. W. BYRN
911 Macdonald Ave.

BUILDING MATERIAL, DRAYING, HAY AND GRAIN
PICNIC PARTIES AND MOVING

E. H. Higgins Co.
Successors to Johnson & Braine
Office 400 Macdonald Ave—Phone Rich. 262 Warehouse Phone 448

---back East Excursions

Reduced round trip fares to

Chicago	$ 72.50	New York	$110.70
Kansas City	60.00	Omaha	60.00
Boston	112.70	St. Louis	70.00

—and other points east or south.

Tickets are first class and will be honored on the famous CALIFORNIA LIMITED.

Also good on any of the three other Santa Fe back East trains.

These fares are in effect certain days during August and on September 7-8-12-13.

Call or write for leaflet—
"Santa Fe Back East Excursions"

W. B. TRULL
Phone 931 Richmond Cal.

Saturday Specials

High In Quality
Low In Prices

POT ROAST BEEF	12½¢ and 15¢ Per Lb.
BOILING BEEF	12 1-2¢ Per Lb.
BEEF STEW	12 1-2¢ Per Lb.
PRIME RIB ROAST BEEF	17 1-2¢ Per Lb.
SIRLOIN STEAK	19¢ Per Lb.
CORN BEEF	10¢ Per Lb.
VEAL ROAST	15¢ and 18¢ Per Lb.
PORK ROAST	14¢ to 17¢ Per Lb.
LEG OF PIG PORK	16 1-2¢ Per Lb.
SHOULDER OF PIG PORK	14¢ Per Lb.
2 LBS. FRESH EDGEWOOD BUTTER	65¢
2 LBS. MAYROSE BUTTER	70¢
FRESH RANCH EGGS	2 Doz. 65¢
WE HANDLE KINGAN'S HAM	24¢ Per Lb.
KINGAN'S BACON	27¢ Per Lb.
HOME MADE BACON	20¢ and 22¢ Per Lb.
LARD	15¢ and 17 Per Lb.

INDEPENDENT MARKET
718 Macdonald Avenue
DEATSCH & LANCASTER, Proprietors

"MYSTERIES OF MYRA" AT REGENT

BEATRIZ MICHELENA, SAN RAFAEL FILM STAR, WHO APPEARS AT THE REGENT THEATER TOMORROW NIGHT IN "MIGNON," HER GREATEST FILM SUCCESS.

A new episode of the "Mysteries of Myra," the remarkable spirit drama now engaging the attention of the whole world, will be the attraction at the Regent theater tonight, in conjunction with a strong program, which includes a late Hearst Weekly, a Krazy Kat comedy, and Marian Swayne a Broadway favorite in a three part photoplay, "The Shop Nun," a very effective drama, though not religious as its name might perhaps indicate.

Tomorrow Beatriz Michelena, California's most noted photo star, will appear in her wonderful creation, "Mignon," in which she scored one of the greatest successes of her career. The Tivoli theater, San Francisco was crowded at every performance for a week during the run of "Mignon" at that house, and this film production showed the same results in every theater it was seen in.

TRANSFERS OF REAL ESTATE

Instruments Recorded July 31.

DEEDS

Richmond Center Land Co. to Frank E. Lewis—Lots 13 14 blk 3, Richmond Center, $10.

Greater Berkeley Land Co. to Harry I. and Mabel M. Derrickson—South ½ of lot 7 blk 17, Boulevard Gardens tract No. 1, $10.

Greater Berkeley Land Co. to J. Wilber Clark—Lot 11 blk 20, North Berkeley Terrace, $10.

George and Nellie M. Schmidt to G. A. Devilbiss—Lot 7 blk 9, Sobrante park, Richmond, $10.

Central Richmond Land Co. to Philip S. Creedon—Lot 5 blk 8, Richmond tract No. 2, $10.

E. F. Beck and Mary A. Beck to Elizabeth Mack—Lot 14 blk C, Schmidt Village.

E. M. Patterson to Byron B. Lee—Lot 105 blk A, map of resubdivision of lots 7 to 33 and 38 to 46, blk A, lots 2 to 11 and 14 to 23 blks D and G all of blks E and F and lots 19 to 37 blk J, Pullman Park tract, also portion of lot 106 blk A, same map, $10.

Pullman Realty Co. to Anselmo and Cesare Baldi and Alibrando Pieruccioni—Lots 15 16 blk 1, Richmond Pullman Home tract, $10.

Anna Nelson to Nels Nelson—Middle 71 feet of lot 3 blk 4, town of Stege official map, also lots 1 2 3 blk P, East Shore Park tract, gift deed.

Virginia Dixon Geoghegan with R. C. and Ethel G. Divelbiss—Lots 35 36 37 blk C, Richmond tract, $2000 agreement.

B. V. and Mildred Gerow to Wm. Thomson—Lot 23, R. N. Burgess Co's. map, Lafayette Heights, portion of Rancho Acalanes, quitclaim deed.

Richmond Annex Land Co. with Albert J. Robinson—Lots 18 19 blk 28, Richmond Annex, $1025 agreement.

Frank C. and Hattie H. Smith to John Bellardo—Lot 5 and west ½ of lot 6, blk 54, amended map of the city of Richmond, $10.

Francesca Di Maggio to Antonio and Francesca Russo—Lot 2 blk 26, Pittsburg, $10.

MORTGAGES AND TRUST DEEDS

Mike Suter to L. Rosenthal, J. M. Giles, trustees. M. Rosenthal—Lot 6 blk 52, East Richmond Boulevard, $75 trust deed.

Ross and Elsie S. Forsyth to Mrs. Wm. Wilson — Certain described property in Forsyth tract, $2000 for 3 years at 7%.

John and Edna Bellardo to E. M. Downer, W. L. Ballenger, trustees, The Mechanics Bank—Lot 5 and west ½ of lot 6, blk 54, amended map of the city of Richmond, $1800 trust deed.

RELEASES AND RECONVEYANCES

Fred R. Hamilton, guardian of estates of Lawrentine Seaver Hamilton, Gray Hamilton, Clara Belle Loraine Hamilton, minors, Lawrentine Seaver Hamilton by Fred R. Hamilton, attorney in fact, to Harbor Business Blocks company—Lot 4 blk 4, map of Harbor Business Blocks, partial release of mortgage.

Fred R. Hamilton, guardian of estates of Lawrentine Seaver Hamilton, Gray Hamilton, Clara Belle Loraine Hamilton, minors, Lawrentine Seaver Hamilton by Fred R. Hamilton, attorney in fact, to Harbor Business Blacks company—Lots 17 18 blk 6, Harbor Business Blocks, partial release of mortgage.

John Fennell to Ross Forsyth—Lots 1 to 19 inclusive, lots 21 to 31 inclusive blk 1, lots 1 to 30 inc blk 2, lots 1 to 13 inc., lots 24 to 36 inc. blk 3, lots 1 to 6 inc., lots 9 to 18 inc. blk 4, Forsyth tract, satisfaction of mortgage.

John Nicholl Company to Frank C. and Hattie H. Smith—Lot 5 and west ½ of lot 6, blk 54, amended map of city of Richmond, release of mortgage.

Instruments Recorded August 1.

DEEDS

Concord and Bay Point Land Co. to Soterios Stamulis—Westerly .75 of an acre, lot 5 blk D, R. N. Burgess Co's. map No. 3, portion of Parkside addn and Racetrack subdivision, $525 agreement.

Abner N. Helgerson, by Ole Horten Helgerson, attorney in fact, to J. P. Cummins, Jr.—Lot 15 blk 4, amended may of Alhambra Heights addn, Martinez, $10.

Elmira J. Wilbur to Marie Gamette—Lot 18 blk 36, amended map of Meeker's addn., Point Richmond, $10.

Owners Realty Co. to Nels Hakanson—Lot 26 blk C, Richmond Pullman tract, $10.

Owners Realty Co. to Arthur Erickson—Lot 27 blk C, Richmond Pullman tract, $10.

Mrs. Louise Cheetham to M. A. Enos and Reta T. Enos—Lot 4 blk 94, Antioch, $500.

E. N. Tapscott to P. Marquis—Lots 25 26 blk 26, Henderson Tapscott tract No. 1, $10.

OUT OF THE GLOOM

Many a Gloomy Countenance in Richmond Now Lightens With Happiness.

A bad back makes you gloomy.

Can't be happy with continual back ache.

The aches and pains of a bad back are frequently due to weak kidneys.

Doan's Kidney Pills are recommended for weak kidneys.

So Richmond citizens testify.

Mrs. J. L. Miller, 429 Fifth St., Richmond, says: "I suffered from lame back and other symtoms of kidney trouble. I had a steady, dull pain in the small of my back, which affected me the most when I was doing my sweeping. I had a tired, drowsy feeling and became exhausted easily. Two boxes of Doan's Kidney Pills, procured at the Richmond Pharmacy, proved satisfactory in every way and helped me very much."

Price 50c, at all dealers. Don't simply ask for a kidney remedy—get Doan's Kidney Pills—the same that Mrs. Miller had. Foster-Milburn Co., Props., Buffalo, N. Y.

—Advertisement.

American Candy Kitchen
Tenth and Macdonald Avenue
HOME MADE CANDIES, ICE CREAM, SOFT DRINKS AND FRUITS. ORDERS TAKEN FOR FANCY WORK.

Barrett Sanitarium
Ninth St. and Nevin Ave.
NEW AND MODERN
Trained Nurses, Quiet and Restful
DR. W. J. CEASAR

Surf Bathing, Boating, Sea-Fishing

Don't you need a vacation?

Ocean Resorts on Southern Pacific Lines

Invite you with their Cool Sea Breezes, and White Sands for the Youngsters to play in

Round Trip Summer Excursion Fares

Every Accommodation at Monterey, Del Monte, Santa Cruz, Pacific Grove, Carmel, Asilomar, Pizmo, Santa Barbara, Ventura and Los Angeles Beaches—including Santa Monica, Long Beach, Venice, Ocean Park, Huntington Beach, Newport, Hermosa, Redondo, Balboa and Catalina Island.

FOR FARES AND TRAIN SERVICE ASK SOUTHERN PACIFIC AGENT

IF THE BOTTLE OF WHISKEY on your sideboard bears our label you can grumble on two things. First, that the whiskey is absolutely pure. Second, that the flavor, mellowness and bouquet will equal that of any you have ever tasted, no matter how much higher priced. The best judges prefer our whiskey.

RICHMOND LIQUOR STORE
12th and Macdonald

California State Fair
SACRAMENTO
September 2nd to 9th inclusive

$45,000 Premiums — New { Buildings, Features, Attractions } — $20,000 Purses

Including New Women's Building (to be formerly dedicated during the Fair), New Poultry Building and Live Stock Barns, Immense Exhibit of Manual Training and Domestic Science by California Schools, Miners' First Aid and Mine Rescue Competition, Horse Racing, Night Horse Show, Grand Band Contest, Head on Collision, Fire Works, Free Attractions, Clean Amusements, Grand Rally California Miners' Safety Bear Club.

Working Demonstration Tractors, Pumping and Irrigating Plants, Road Machinery, Milking Machines.

Agricultural, Horticultural, Viticultural, Manufactures, Machinery, Automobiles.

Largest complete Live Stock Show ever held in California.

Permanent exhibit of Fine Arts, and Industrial and Soil Products.

Every minute interesting, instructive and entertaining.

Reduced rates on all Railroad, Electric and Steamboat lines.

SEND FOR PREMIUM LIST

CHAS. W. PAINE, Secretary. JOHN M. PERRY, President.

Guaranteed

The Standard Oil Company stands squarely behind Zerolene and guarantees it the *best* automobile oil they know how to make.

ZEROLENE
the Standard Oil for Motor Cars

Sold by dealers everywhere and at all Service Stations of the Standard Oil Company (California)
Richmond

Make Delicious Toast Right At the Table

Half the enjoyment of breakfast depends upon the toast.

Electric Toasters satisfy every individual taste.

Inexpensive in first cost and in operation.

SEE YOUR DEALER

WESTERN STATES GAS & ELECTRIC CO.
317 Sixth Street Telephone 115

THE STORE FOR EVERYBODY

WATCH THIS SPACE EVERY DAY AND SAVE MONEY

Saturday Special

29 inch Shirting Cheviot . . 12½¢ yd,

ONE DAY ONLY

Meet Me at **The Fair** Save Money

C. C. OLNEY

Phone Richmond 811 731 Macdonald Avenue

"SPEED" MILLER IS GOING GREAT HERE

"Speed" Miller, who has been mowing them over now promises to hang up a strike-out record for local bush artists to shoot at. Last Sunday Miller shut out the Richmond Giants, registering his twenty-third straight victory. In these twenty-three games he has fanned 325 men, an average of 14 a game. The Giants got only two hits off Miller, and 12 whiffed. Gait featured with the stick for the winners, getting three doubles.

Hold Up

Our treatment for LIQUOR or DRUGS is not ONLY scientific, but is in strict accord with common sense. Thousands have been treated and say so. Our success is gauged by years of satisfactory results. Your body is a theater of constant changes, many times more so WHEN abused with Alcohol or Drugs. If anything leads to hell and damnation it's this abuse. They are easy to attach, BUT TO QUIT—that is another story. WHY NOT "HOLD UP" you can SURE. It's our work and has been for years. DO NOT DELAY or nurse a stroke of Paralysis, Loco Ataxia, Apoplexy, etc., etc. HOLD UP NOW, TODAY.

Our home treatment WILL prove a blessing to all unable to be treated at the Institute. We make a SPECIAL RATE of $25 for the HOME TREATMENT. It is simple and effective, positive in results. We have NO FAILURES.

LINCOLN INSTITUTE
Bush and Octavia Sts.
San Francisco

REGENT THEATRE

TODAY'S PROGRAM

A new Episode of the Spirit Drama "THE MYSTERIES OF MYRA" in conjuction with a big show, including a HEARST WEEKLY, a KRAZY KAT comedy and Marian Swayne, the Broadway favorite in "THE SHOP NUN" in three parts.

TOMORROW'S PROGRAM
Beatriz Michelena in "MIGNON"

T&D RICHMOND THEATRE

TONIGHT'S PROGRAM

MATINEE DAILY 2:15 to 5:00

MARGUERITE CLARK
in
The Most Romantic Drama of the Day
"SILKS AND SATINS"

Jungle Comed Company in
"NAPOLEON THE GREAT"

PATHE NEWS

A. DeGregorio
Home-Made Raviolas
ITALIAN STYLE
PRICES—1 Dozen, 15; 2 Dozen, 25¢; 100, $1.00
When ordering large quantities place order day in advance
437 14th St. Phone Rich 239-J

PACIFIC COAST LEAGUE

Standing of the Clubs

	W.	L.	Pct
Los Angeles	64	46	.580
Vernon	65	52	.556
San Francisco	62	55	.530
Salt Lake	52	56	.481
Portland	48	53	.475
Oakland	46	75	.377

Results Yesterday

Salt Lake, 7; San Francisco, 6.
Los Angeles, 6; Vernon, 3.
Oakland, 3; Portland, 0.

NATIONAL LEAGUE

Standing of the Clubs

	W	L.	Pct
Brooklyn	56	34	.622
Boston	49	37	.570
Philadelphia	51	39	.567
New York	46	44	.511
Chicago	45	51	.469
Pittsburg	40	50	.444
St. Louis	44	45	.444
Cincinnati	38	59	.392

Results Yesterday

New York, 6; Pittsburg, 2.
Brooklyn, 1; Cincinnati, 0 (13 innings).
Philadelphia, 1; Chicago, 0 (12 innings).
St. Louis 5; Boston, 3.

AMERICAN LEAGUE

Standing of the Clubs

	W.	L.	Pct.
Boston	57	40	.583
Chicago	58	42	.580
New York	53	44	.546
Cleveland	53	44	.546
Washington	50	47	.515
Detroit	51	50	.505
St. Louis	49	49	.500
Philadelphia	19	74	.204

Results Yesterday

Chicago, 8; Philadelphia, 2.
Cleveland, 3; Washington, 0.
Boston, 5; Detroit, 2.

NORTHWEST LEAGUE

Results Yesterday

Butte, 2; Spokane, 1.
Seattle, 4; Great Falls, 3.
Vancouver-Tacoma, rain.

ON HUNTING TRIP

Starting the latter part of next week a hunting party from the Fourth street garage will leave for a trip to the Sierras for game.

I'D BUY A NEW SUIT TODAY IF I HADN'T SO MANY BILLS DUE"

That's always the way at the first of the month. A man no sooner gets his salary than he has to start paying it out for this and that until, when he finally begins to think about new clothes for himself, he hasn't enough left to pay for them.

However, there's a way to get around the difficulty. It's a convenient, sensible way—and you can prove it by trying it yourself TODAY!

In the first place, go to CHERRY'S, the famous and popular Credit Clothing Shop. Then, when you've seen the handsome variety of late, smart summer Suits and selected the one you want, arrange with CHERRY'S to pay for it ON INSTALLMENTS.

If you manage that way, a small amount of the purchase price will buy you the niftiest Suit in town—and buy it AT ONCE. You'll simply pay for your suit little by little, wearing it all the time.

The store will be open Saturday evening, of course, in accordance with CHERRY'S Saturday custom.

CHERRY'S, have one store at 1009 Market, corner of Sixth, and at 2400 Mission, corner of Twentieth.

In Oakland, exclusive men's at 526 13th; ladies, at 515 13th.

Other stores in Tacoma, Portland, Los Angeles and Sacramento. —Advertisement.

TOM SEATON, FORMER LOCAL TWIRLER MADE HIS WAY TO BIG LEAGUES ON A FLUKE

A San Francisco sporting writer tells the following story of Tom Seaton, former Richmond player, breaking into the big circuit.

Tom Seaton, at present with the Chicago Cubs, has been a big league pitcher for the last four years, but it is doubtful if he knows how he squeezed into the big show. He was offered his opportunity through a technicality and the recommendation of Danny Long.

It happened during the minor leagues' meeting at San Antonio, Tex., in November of 1911. Cleveland had put in a draft for Catcher Red Kuhn of Portland, and Washington, who had claimed First Baseman Bill Rapps, and the Phillies, that wanted Seaton, were left out in the cold, because a minor league club was subject to the loss of only one player by draft.

It was at this meeting that luck broke for Seaton. An investigation proved that something was faulty with the draft Cleveland had filed for Kuhn and the other two clubs drew straws to see which one should be favored. The Phillies won, but, even so, Horace Fogel wasn't decided whether he wanted Seaton or not. He had about made up his mind to let the pitcher stay on the coast and put it off until the last minute.

Fogel finally consulted Danny Long. To do so he had to get Danny out of bed at 1 o'clock in the morning. Danny recommended Seaton so highly that Fogel made a beeline for the telegraph office and filed claim on the pitcher.

The rest of Seaton's career is well known. He went with the Phillies in 1912 and developed into one of the star pitchers of the National league. It was Seaton and Alexander that held the Phillies up in the race. Tom established such a reputation that when the outlaw Federal league went gunning for organized baseball stars they looked up Seaton. The result was that he signed up an iron clad war contract that called for $7500 per season for three years, and there were a lot of trimmings to it.

The last year of the contract is now being played by the Cubs. Seaton does not loom up the strong and dependable pitcher he was during the seasons of 1912-13-14-15, but he manages to win a game now and then for the Cubs. Seaton is another of the vast army of players that went up into fast company from Walter McCredie's Portland outfit.

GOVERNMENT MEN TO SURVEY ALL YOSEMITE

CAMP CURRY, Yosemite Valley, August 3.—To find out how the valleys of the Yosemite National park were made, a government geological expedition left Yosemite this week for Hetch Hetchy. A comparative study of the rock formations of the Yosemite and Hetch Hetchy valleys will be made by F. E. Matthes and F. C. Calkins of the United States geological survey, and geological problems which have long been a subject of dispute will be explained in a volume to be published shortly by the government.

Yosemite was probably inhabited by a primitive race of human beings during the interval between the first and second glacial epochs, and Professor Matthes hopes some day to find relics of this vanished race. During the inter-glacial period the climate of Yosemite was warmer and the vegetation more luxuriant than at present, according to Professor Matthes.

Matthes believes that Yosemite was formed by a combination of earthquake action, and glaciation. When three separate upheavals lifted the Sierras to their present height, the Merced river became a mountain torrent and in the course of centuries eroded its channel to a depth of 1800 feet below Glacier point. Two glacial epochs followed, with a period of mild climate intervening. The glaciers left the valley a glacial lake, which was gradually filled to the present level of the valley floor by sediment brought down by the Merced river and Tenaya creek. Glacial specimens gathered at Camp Curry form the only collection in existence illustrating the Yosemite ice age.

PARALYTIC RUMOR FOUND TO BE MYTH

A supposed case of infantile paralysis which local Santa Fe officials were asked to look out for yesterday, is reported to have been a case of measels. The car in which the case was reported coming from Needles was sidetracked near Carway and fumigated.

DEUTSCHLAND OFF FOR RETURN TRIP

NORFOLK, Va., August 3.—The German submarine merchantman Deutschland passed quietly out of the Virginia capes at 8:30 o'clock last night on her homeward voyage, apparently unobserved by the allies warship patrol waiting outside the three mile limit. She was accompanied to the capes only by the tug Thomas F. Timmins, which had convoyed her down the bay from Baltimore and by a newspaper dispatch boat.

FROM CALWA CITY

Mrs. B. B. Smith and daughters of Calwa city are enjoying a short visit in this city.

SILKS AND SATINS AT RICHMOND TONIGHT

"Silks and Satins" which critics declare has given dainty Marguerite Clark the greatest opportunity of all of her efforts in the romantic drama is the offering at the Richmond theater tonight. This will be the last time of Miss Clark in this charming love play. Supported by a strong cast the play is one that will appeal to both the lovers and those who have been through the lanes of romance.

In addition to this five reel drama, the Pathe News shows new views of the great German submarine at Baltimore and views of the British hospital in war time and other current events.

CONCERT BAND HAS EXCELLENT PROGRAM

The Richmond concert band will hold its weekly concert on the west side tomorrow evening. The program follows:

March, The Austrian Army, Eilenberg.

Overture, Twilight Hours, Boettger.

Waltz, Daughter of Love, Bennett.

Reverii, Nature's Adoration, Brooks.

Mazurka Russi, La Czarini, Ganni

Vocal selection, Poppy Time in Old Japan.

Irish Overture, Humors of Donnybrook, Volti.

Serenade, Cupid's Charms, Miller.

Selection from the musical comedy, King Dodo, Luders.

March, The Thunderbolt, Brown.

KENTUCKY DELUGED WITH BIG STORM

MIDDLESBORO, Ky., August 3.—Between 15 and 25 persons were drowned and enormous property damage was sustained by a cloudburst on Blairs Creek near Tazewell, Tenn., last night, according to information received here today.

LOCAL FIRE CHIEF MAY JOIN SPECIAL

Fire Chief Roy Lemoine, is among the members of the Pacific Coast Fire Chiefs association, who will visit the annual convention at San Diego this year. Fire Chief Murphy of San Francisco is arranging a special train which will convey the chiefs to the convention which starts August 21st.

A ten pound baby boy was born to the wife of J. R. Lynn, at the family home, 219 Sixteenth street last night. Dr. Hall Vestal reports mother and child doing nicely.

LOCAL MENTION

Pertinent remarks about well-known People in Richmond Happenings about Town

TO SANTA CRUZ

City Clerk A. C. Faris will leave for a vacation at Santa Cruz an August 10.

FOR RIVERBANK

Mrs. J. C. Fanning, 446 Eighth street will leave tomorrow for a short vacation with friends at Riverbank.

BANQUET

A banquet at which the Royal Neighbors will be guests will be held by El Cerrito camp Modern Woodmen in Woodmen hall tomorrow night.

PICNIC TOMORROW

The Civic Center club members enjoyed a picnic at East Shore park this afternoon.

SCHOOLS OPEN

Public schools of this city will open for the fall term Monday.

WILL LECTURE

Rev. J. W. Dunlop, will lecture on "Darkest Africa" at the Stege Presbyterian church tomorrow evening.

RETURNS

Charles Anderson, apprentice at the Santa Fe shops has returned from a vacation spent in southern California.

SUFFERS INJURY

Edward Peres is suffering from a slight injury sustained while handling a piece of heavy pottery.

IS HOME AGAIN

Mrs Ben Porter is at her home, 1223 Bissell avenue following an outing at Monterey and Pacific Grove.

FROM SHASTA

Mrs. T. J. Shea, accompanied by her daughter, Miriam, returned to their home on second street this morning from a two weeks trip in Shasta and Tehama counties.

WHIST ENJOYED

Following the regular meeting of Log Cabin Circle, Women of the Woodcraft yesterday afternoon a whist party was enjoyed. The prize winners were Mrs. Alice Fanning, Mrs. Mary Moyle, and Mrs. Lulu Rowe.

IS HOME

M. A. Hays returned last evening from Richardson Springs, Butte county.

LADITS NIGHT

Point Richmond Aerie of Eagles is arranging to hold a ladies night on August 15th.

ROGER CASEMENT

LONDON, August 3.—Roger Casement was hanged in Pentonville jail for high treason at 9 o'clock this morning He was pronounced dead nine minutes afterward.

VISITING OLD HOME

Mrs. Lee D. Windrem is visiting at the home of her mother in Lake county. During the trip of Attorney and Mrs. Windrem to Alaska the children were the guests of their grandmother at the old home. They will return in time for school on Monday next.

NEW PERMITS TOTAL $1450 ISSUED TODAY

Two permits totaling $1450 were issued by Building Inspector Bert Wierda today. They are R. A. Mobbs, erection of a new cottage on the west side of First street between Bissell and Chanslor avenues, $1400, and Frank Fernoccio, a shed at the rear of the Richmond Home Laundry on Sixth street, $50.

$35,000 WHARF IS PLANNED AT PINOLE

(Special to Record-Herald)

HERCULES, August 3.—The Hercules Powder company is building a new wharf at Hercules to replace the old structure. The cost is about $35,000. The new wharf will be removed from the offices and acid plant so that in case of an explosion no damage will result to the plant proper.

CHIHUAHUA CITY, Mex., August 3.—Several important Villista leaders have been captured or have surrendered to government troops within the last few days, General Jacinto Treviño announced today. Among the prisoners taken at Cerro Gordo and brought here today were Gabriel Valldivieso, a former Villa general; Gregorio Caso, formerly a Villa lieutenant colonel, and two so called lieutenants.

CUTTING WRITES FINANCE BOOK IN EAST

Henry C. Cutting, Richmond capitalist, has returned with Mrs. Cutting from a six months sojourn in New York City, where Cutting has been conferring with capitalists and banks relative to financing his project of a Bush terminal on the Cutting properties. He will return in October to close up on some propositions.

Cutting has become an author. While in New York City he devoted part of his time to writing a volumne on finance, which has been printed in cloth covers and is said to have made quite an impression. many students of the subjects it touches on having pronounced it of much merit. Several of the metropolitan newspapers reviewed it.

When he goes back in October Cutting will take with him to New York indorsements of his terminal project and still more data concerning it.

The statement has been made that he has matters at such a stage that he can float stock enough to carry out the project and that it is possible work on the great terminal will start early next year.

Beside his Richmond holdings, Cutting has mining property in Nevada that is turning out well under the new conditions formed by the war. There is a story that one of these properties is yielding $1000 a month as Cutting's share.

TRIBES C"OOSE MANY DELEGATES FOR MEET

Onetah Tribe Redmen of this city will be well represented at the great council of Redmen and Pocahontas to be held next Tuesday at Eureka. The Redmen delegates are Ivan Lautenschlager, F. C. Lautenschlager, O. J. Ripley, Jess Bowser, and T. J. Shea. The Pocahontas are Miss Alice Warrillow, Mrs. Marie McNeal, Mrs. F. C. Lautenschlager and Mrs. Lottie Donnelly.

S. P. WILL RUN EXTRA TRAIN ON SUNDAY

For the accommodation of passengers holding week-end, one way and round trip tickets the Southern Pacific company will run an extra train Sunday. The special will leave San Francisco at 9 a. m., Sixteenth street, Oakland at 9:30 a. m. and will make stops at every station as far as Port Costa.

Subscribe for the Record-Herald.

NOTES FROM THE PLAYHOUSES

PANTAGES THEATRE (Oakland)

"Anniversary Week" at the Pantages, the fourth birthday of the vaudeville house, is being lavishly celebrated with a mammoth all-star bill this week. Headed by the famous La Scala Sextet of internationally famed operatic stars, the bill has also Harry Breen, one of the best known comedians in the United States, and without a doubt the funniest man in vaudeville today, Johnson Howard and Lisette, three tramp comedians, who do everything from acrobatics to music. Charles A. Mason, in his roaring farce, "Who is Who?" and half a dozen other big hits.

Saturday, after the matinee, the famous opera singers will hold "afternoon tea" on the stage at the Pantages. Mme. Jennings and Mme. Bianca, the leading women singers of the sextet, are local society women, Mme. Jennings, in private life, Mrs. Robert G. Drady, being formerly an Oakland girl, and Mme. Bianca prominent in San Francisco. Mme. Luisa Silva, is well known in Berkeley where she lived for some time after retiring from grand opera. Tea will be served on the stage, the singers to be hostesses, and all women in the theater will be invited to meet the song birds. The affair, unique in the history of social events, has attracted the interest of all the singers about the bay, and a large number of local society women are to assist Mme. Jennings in receiving the guests.

Next week will see a notable offering, when Al Colem will present "The Slave Dealers," one of the most sensational productions ever offered in the west in vaudeville. The old slave markets of Turkey, where beautiful women were sold for gold, and which have been the inspiration of famous painters for years, will be used as the scene for this startling production. The play will be done in pantomime, with queer, exotic music. Despite the frankness of the picture the artistry is such that it is absolutely without offense. Joe Roberts, king of the banjoists, and several other big acts are slated.

Promised for the near future is Rita Gould, the "Personality Girl."

PFYL STICKERS ARE MAKING GOOD STRIDES

Bartel, Bacon, Coddington, Weber and McCreery are among the Pfyl stick artists who have put the team in front in the Oakland Commercial league. For a pitcher McCreery is unusually vicious with the club. Against Richmond two weeks ago he polled out two homers.

SOUTHERN PACIFIC TIME TABLE

Time table effective May 28, 1916. Subject to change without notice.

Leave Richmond	Train No.	West Bound—Toward San Francisco	Arrive San Fran.
6:26 a.m	No. 13	From Portland and North	7:30 a.m.
6:52 a.m.	No. 87	From Bakersfield, Modesto and Marta	7:50 a.m.
7:08 a.m.	No. 23	From Tonopah and Reno	8:10 a.m.
8:13 a.m.	No. 41	From Livermore and Vallejo	9:10 a.m.
8:28 a.m.	No 19	Stop for passengers from east Ogden	9:30 a.m.
9:06 a.m.	No. 1	Stop for passgrs from east Cheyenne	10:10 a.m.
9:14 a.m.	No. 81	From Tracy, Calistoga and Santa Rosa	10:10 a.m.
9:53 a.m.	No. 45	From Sacramento	10:50 a.m.
10:37 a.m.	No. 47	Stops for passengers, North, Davis	11:30 a.m.
11:48 a.m.	No. 15	Stops for passengers from Portland	12:50 p.m.
12:10 p.m.	No. 49	From Los Angeles, Bakersfield, Martinez	1:10 p.m.
2:35 p.m.	No. 101	From New Orleans and Los Angeles	3:30 p.m.
3:32 p.m.	No. 29	From Sacramento	4:30 p.m.
5:20 p.m.	No. 43	From San Ramon and Santa Rosa	6:30 p.m.
5:42 p.m.	No. 21	From Dunsmuir, Sacramento	6:30 p.m.
6:36 p.m.	No. 33	From Avon, Martinez	7:30 p.m.
6:45 p.m.	No. 5	From Chicago	7:50 p.m.
6:58 p.m.	No. 7	From Los Angeles and Martinez	7:50 p.m.
9:45 p.m.	No. 209	From Colfax	10:40 p.m.
10:19 p.m.	No. 85	From Fresno, Newman, Martinez	11:30 p.m.

No. 209 San Francisco 10:50 p. m. on Saturdays and Sundays.
No. 85 San Francisco 11.10 p. m. on Saturdays and Sundays.

Leave San Fran.	Train No.	East Bound—From San Francisco	Arrive Richmond
11:40 p.m.	No. 86	For Bakersfield, Martinez	12:30 a.m.
6:20 a.m.	No. 40	For Martinez, Newman and Fresno	7:05 a.m.
6:20 a.m.	No. 28	For Sacramento and Dunsmuir	7:10 a.m.
7:20 a.m.	No. 22	For Sacramento, Dunsmuir	8:08 a.m.
8:00 a.m.	No. 42	For Calistoga, Santa Rosa, San Ramon	8:45 a.m.
8:40 a.m.	No. 34	For Martinez and Avon	9:27 a.m.
9:00 a.m.	No. 84	For Martinez, and Bakersfield	9:44 a.m.
9:00 a.m.	No. 24	For Tonopah	9:51 a.m.
10:20 a.m.	No. 20	(Flag) Stops for points east of Ogden	11:09 a.m.
10:40 a.m.	No. 58	For Martinez and Tracy	11:28 a.m.
12:00 M.	No. 30	For Sacramento, Marysville	12:48 p.m.
12:20 p.m.	No. 14	For Sacramento, Dunsmuir and North	1:10 p.m.
1:40 p.m.	No. 10	(Flag) Stops for points east of Ogden	2:31 p.m.
3:00 p.m.	No. 46	For Oroville, Sacramento	3:48 p.m.
4:00 p.m.	No. 2	(Flag) Stops for points east Cheyenne	4:45 p.m.
4:00 p.m.	No. 44	For Calistoga, Santa Rosa, Livermore	4:49 p.m.
4:20 p.m.	No. 102	For Tracy, and New Orleans	5:04 p.m.
5:00 p.m.	No. 48	For Sacramento, Oroville	5:48 p.m.
5:20 p.m.	No. 56	For Martinez and Tracy (daily ex Sun.)	6:07 p.m.
6:00 p.m.	No. 150	(Sunday only) Martinez, Vallejo, Tracy	6:53 p.m.
7:00 p.m.	No. 6	For Truckee, Reno and Chicago	7:53 p.m.
8:20 p.m.	No. 16	(Flag) For Portland and North	9:18 p.m.

H. A. STEVER, Agent.